OXFORD GARDEN®

TRAVIRA Round Pedestal Bar & Bistro Tables

Product	Assemb. Width	Assemb. Depth	Assemb. Height	Assemb.* Weight Lbs.	Carton # of Boxes	Carton Width	Carton Depth	Carton Height	Carton* Weight Lbs.	Table Top** Materials
TV24TA *24" Bistro* *Base 17"*	24"	24"	29"	44 Tekwood 59 Lite-Core	3	26" 25" 4" 20"	27" 25" 30" 20"	4" 5" 4" 3"	16 Tekwood 34 Lite-Core 6 30	N V
TV32TA *32" Bistro* *Base 17"*	32"	32"	29"	52 Tekwood 83 Lite-Core	3	35" 35" 4" 20"	35" 35" 30" 20"	4" 4" 4" 3"	24 Tekwood 58 Lite-Core 6 30	N V
TV36TA *36" Bistro* *Base 23"*	36"	36"	29"	80 Tekwood 115 Lite-Core	3	38" 39" 4" 25"	38" 40" 30" 25"	4" 6" 4" 3"	29 Tekwood 57 Lite-Core 6 52	N V H L
TV24BR *24" Bar* *Base 17"*	24"	24"	41"	46 Tekwood 62 Lite-Core	3	25" 25" 4" 20"	25" 25" 43" 20"	5" 5" 4" 3"	16 Tekwood 32 Lite-Core 9 30	N V
TV32BR *32" Bar* *Base 23"*	32"	32"	41"	81 Tekwood 106 Lite-Core	3	35" 35" 4" 25"	35" 35" 43" 25"	4" 4" 4" 3"	24 Tekwood 58 Lite-Core 9 52	N V
TV36BR *36" Bar* *Base 23"*	36"	36"	41"	82 Tekwood 117 Lite-Core	3	38" 39" 4" 25"	38" 40" 43" 25"	4" 6" 4" 3"	29 Tekwood 57 Lite-Core 9 52	N V H L

For Quick Ship or Extended Lead Time SKU status, please call 877-866-3331 or email sales@oxfordgarden.com.

MATERIALS

Electroplated galvanized steel is strong and durable. Powder-coating adds an additional level of weather resistant strength by protecting against rust and corrosion. Tekwood is a wood-alternative developed from polystyrene providing the look of wood without the weathering process. Lite-Core is an engineered panel of natural granite with an aluminum honeycomb core resulting in a beautiful surface that is durable and lighter in weight than solid stone.

FRAME

FLINT F
ELECTROPLATED STEEL

TABLE TOP FINISHES

NATURAL N
TEKWOOD

VINTAGE V
TEKWOOD

ASH H
LITE-CORE

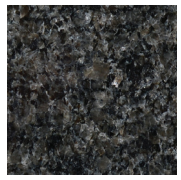

CHARCOAL L
LITE-CORE

OXFORD GARDEN®

TRAVIRA Square Pedestal Bar & Bistro Tables

	Product	Assemb. Width	Assemb. Depth	Assemb. Height	Assemb.* Weight Lbs.	Carton # of Boxes	Carton Width	Carton Depth	Carton Height	Carton* Weight Lbs.	Table Top** Materials
	TV24STA *24" Bistro* *Base 17"*	26"	26"	29"	48 Tekwood 71 Lite-Core	3	29" 30" 4" 20"	29" 31" 30" 20"	5" 7" 4" 3"	22 Tekwood 49 Lite-Core 6 30	N V H L
	TV32STA *32" Bistro* *Base 23"*	34"	34"	29"	84 Tekwood 124 Lite-Core	3	35" 38" 4" 25"	35" 38" 30" 25"	4" 6" 4" 3"	24 Tekwood 75 Lite-Core 6 52	N V H L
	TV36STA *36" Bistro* *Base 23"*	38"	38"	29"	90 Tekwood 138 Lite-Core	3	40" 39" 4" 25"	41" 40" 30" 25"	4" 6" 4" 3"	38 Tekwood 86 Lite-Core 6 52	N V H L
	TV24SBR *24" Bar* *Base 17"*	26"	26"	41"	51 Tekwood 74 Lite-Core	3	29" 30" 4" 20"	29" 31" 43" 20"	5" 7" 4" 3"	22 Tekwood 49 Lite-Core 9 30	N V H L
	TV32SBR *32" Bar* *Base 23"*	34"	34"	41"	86 Tekwood 126 Lite-Core	3	35" 38" 4" 25"	35" 38" 43" 25"	4" 6" 4" 3"	24 Tekwood 75 Lite-Core 9 52	N V H L
	TV36SBR *36" Bar* *Base 23"*	38"	38"	41"	92 Tekwood 140 Lite-Core	3	40" 39" 4" 25"	41" 40" 43" 25"	4" 6" 4" 3"	38 Tekwood 86 Lite-Core 9 52	N V H L

For Quick Ship or Extended Lead Time SKU status, please call 877-866-3331 or email sales@oxfordgarden.com.

MATERIALS

Powder-coated aluminum is durable and lightweight. Its rustproof nature and resistance to chipping or pealing ensures furniture will remain beautiful over its lifetime. Electroplated galvanized steel adds an additional level of strength to the table. Tekwood is a wood-alternative developed from polystyrene providing the look of wood without the weathering process. Lite-Core is an engineered panel of natural granite with an aluminum honeycomb core resulting in a beautiful surface that is durable and lighter in weight than solid stone.

FRAME

FLINT F
ELECTROPLATED
STEEL

FLINT F
POWDER-COATED
ALUMINUM

TABLE TOP FINISHES

NATURAL N
TEKWOOD

VINTAGE V
TEKWOOD

ASH H
LITE-CORE

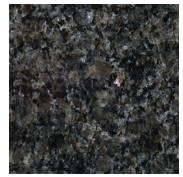

CHARCOAL L
LITE-CORE

OXFORD GARDEN®

TRAVIRA Dining & Bar Tables

	Product	Assemb. Width	Assemb. Depth	Assemb. Height	Assemb.* Weight Lbs.	Carton # of Boxes	Carton Width	Carton Depth	Carton Height	Carton* Weight Lbs.	Umbrella Hole	Table Top** Materials
	TV48DPTA° 34" x 48" Rectangular Bistro	49"	35"	29.75"	79 Tekwood 136 Lite-Core	2	38" 40" 30"	53" 52" 31"	4" 6" 4"	48 Tekwood 106 Lite-Core 35		N V H L
	TV39TA 39" Square Dining	40"	40"	29.75"	43 Tekwood 87 Lite-Core	1	43" 43"	43" 44"	5" 7"	46 Tekwood 102 Lite-Core	2" (50mm)	N V H L
	TV60TA 60" Square Dining	60"	60"	30"	79	2	62" 10"	63" 30"	4" 3"	87 6	2" (50mm)	N V
	TV63TA 63" Rectangular Dining	63"	40"	29.75"	68 Tekwood 170 Lite-Core	2	44" 44" 10"	66" 67" 30"	6" 7" 3"	65 Tekwood 162 Lite-Core 6	2" (50mm)	N V H L
	TV103TA 103" Rectangular Dining	103.25"	42"	30"	99	2	46" 13"	106" 31"	6" 4"	107 11		N V
	TV72BR 72" Rectangular Bar	72.5"	28"	43"	70 Tekwood 138 Lite-Core	2	31" 31" 33"	75" 75" 72"	6" 6" 6"	76 Tekwood 132 Lite-Core 23		N V H L

For Quick Ship or Extended Lead Time SKU status, please call 877-866-3331 or email sales@oxfordgarden.com.

MATERIALS

Electroplated galvanized steel is strong and durable. Powder-coated aluminum is durable and lightweight. Its rustproof nature and resistance to chipping or pealing ensures furniture will remain beautiful over its lifetime. Tekwood is a wood-alternative developed from polystyrene providing the look of wood without the weathering process. Lite-Core is an engineered panel of natural granite with an aluminum honeycomb core resulting in a beautiful surface that is durable and lighter in weight than solid stone. All materials are ideally suited to the outdoor environment and provide commercial-grade quality.

FRAME

°FLINT F
ELECTROPLATED STEEL

FLINT F
POWDER-COATED ALUMINUM

TABLE TOP FINISHES

NATURAL N
TEKWOOD

VINTAGE V
TEKWOOD

ASH H
LITE-CORE

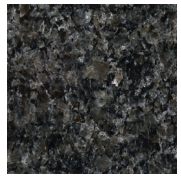

CHARCOAL L
LITE-CORE

OXFORD GARDEN®

TRAVIRA Café Tables

	Product	Assemb. Width	Assemb. Depth	Assemb. Height	Assemb.* Weight Lbs.	Carton # of Boxes	Carton Width	Carton Depth	Carton Height	Carton* Weight Lbs.	Umbrella Hole	Table Top** Materials
	TV48CA 48" Chat Table	47.5"	47.5"	20.5"	52 Tekwood 102 Lite-Core	2	50" 50" 30"	50" 50" 30"	4" 6" 3"	47 Tekwood 98 Lite-Core 10		N V H L
	TV48TA 48" Dining Table	47.5"	47.5"	29"	53 Tekwood 103 Lite-Core	2	49" 50" 30"	49" 50" 32"	4" 4" 3"	49 Tekwood 95 Lite-Core 10	2" (50mm)	N V H L
	TV24FTA 24" Café Bistro	24.5"	24.5"	29"	17 Tekwood 32 Lite-Core	2	26" 25" 19"	27" 25" 30"	4" 5" 3"	15 Tekwood 32 Lite-Core 7		N V
	TV36FTA 36" Café Bistro	36.5"	36.5"	29"	31 Tekwood 66 Lite-Core	2	38" 39" 23"	39" 40" 31"	4" 6" 3"	30 Tekwood 68 Lite-Core 10	2" (50mm)	N V H L
	TV36FBR 36" Cafe' Bar	36.5"	36.5"	29"	33 Tekwood 68 Lite-Core	2	38" 39" 27"	39" 40" 41"	4" 6" 4"	30 Tekwood 68 Lite-Core 12	2" (50mm)	N V H L

For Quick Ship or Extended Lead Time SKU status, please call 877-866-3331 or email sales@oxfordgarden.com.

MATERIALS

Powder-coated aluminum is durable and lightweight. Its rustproof nature and resistance to chipping or pealing ensures furniture will remain beautiful over its lifetime. Tekwood is a wood-alternative developed from polystyrene providing the look of wood without the weathering process. Lite-Core is an engineered panel of natural granite with an aluminum honeycomb core resulting in a beautiful surface that is durable and lighter in weight than solid stone. All materials are ideally suited to the outdoor environment and provide commercial-grade quality.

FRAME

FLINT F
POWDER-COATED ALUMINUM

TABLE TOP FINISHES

NATURAL N
TEKWOOD

VINTAGE V
TEKWOOD

ASH H
LITE-CORE

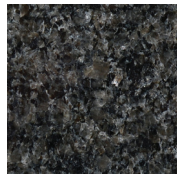

CHARCOAL L
LITE-CORE

TRAVIRA Slat Seating

MATERIALS

Powder-coated aluminum is durable and lightweight. Its rustproof nature and resistance to chipping or pealing ensures furniture will remain beautiful over its lifetime. Tekwood is a wood-alternative developed from polystyrene providing the look of wood without the weathering process. Both materials are ideally suited to the outdoor environment and provide commercial-grade quality.

	Product	Assemb. Width	Assemb. Depth	Assemb. Height	Assemb. Weight Lbs.	Carton # of Boxes	Carton Width	Carton Depth	Carton Height	Carton Weight Lbs.
	❷ ❹ TVCH Stacking Armchair *Seat Height 17"*	22"	21.5"	33.5"	16	1	24" 24"	25" 30"	39" 42"	❷35 ❹64
	❷ ❹ TVSC Stacking Side Chair *Seat Height 17"*	18.5"	22"	33.5"	12	1	24" 24"	25" 30"	39" 42"	❷31 ❹55
	TV48 4' Stacking Bench *Seat Height 17.25"*	45"	23"	33.5"	30	1	27"	48"	36"	39
	TVBB48 4' Backless Bench *Seat Height 18"*	48"	19"	18"	21	1	23"	50"	5"	27
	TVBCH Bar Chair *Seat Height 32"*	18.5"	21.5"	48"	14	1	23"	50"	20"	23

❷ ❹ Indicates that the item is available in packs of TWO or FOUR only.

For Quick Ship or Extended Lead Time SKU status, please call 877-866-3331 or email sales@oxfordgarden.com.

FRAME

FLINT F
POWDER-COATED ALUMINUM

SLAT FINISHES

NATURAL N
TEKWOOD

VINTAGE V
TEKWOOD

OXFORD GARDEN®

TRAVIRA Sling Seating

	Product	Assemb. Width	Assemb. Depth	Assemb. Height	Assemb. Weight Lbs.	Carton # of Boxes	Carton Width	Carton Depth	Carton Height	Carton Weight Lbs.
	②④ TVCHS Stacking Armchair *Seat Height 17"*	21.5"	22"	33.5"	14	1	24" 24"	25" 30"	39" 42"	②27 ④47
	②④ TVCAS Stacking Chat Chair *Seat Height 15"*	26.5"	30.5"	32"	10	1	29"	38"	40"	②31 ④51
	②④ TVBE Stacking Beach Chair *Seat Height 11"*	26.5"	30.5"	27"	7	1	29"	38"	41"	②25 ④39
	②④ TVL80 Stacking Chaise *Seat Height 15"*	32"	80"	23"	45	1	34"	90"	40"	②67 ④117
	TVBCHS Bar Chair *Seat Height 32"*	18.5"	21.5"	48"	8.5	1	23"	50"	20"	18

②④ Indicates that the item is available in packs of TWO or FOUR only.

For Quick Ship or Extended Lead Time SKU status, please call 877-866-3331 or email sales@oxfordgarden.com.

MATERIALS

Powder-coated aluminum is durable and lightweight. Its rustproof nature and resistance to chipping or pealing ensures furniture will remain beautiful over its lifetime. Composite sling is a mesh fabric woven using PVC coated polyester. Durable and elastic, this outdoor fabric provides a comfortable seat that resists weathering. Tekwood is a wood-alternative developed from polystyrene providing the look of wood without the weathering process. All materials are ideally suited to the outdoor environment and provide commercial grade quality.

FRAME

FLINT F
POWDER-COATED ALUMINUM

ARM CAP FINISHES

NATURAL N
TEKWOOD

VINTAGE V
TEKWOOD

COMPOSITE SLING OPTIONS

NATURAL C

BLACK B

INK PEN T101

GO GREEN T102

RED T105

TITANIUM T109

NINJA T106

SLATE T110

COCOA T104

BELLOWS T111

Thoughtful Design **MADE RIGHT**

Learn more at **oxfordgarden.com** or call **877.866.3331**

OXFORD GARDEN®

TRAVIRA Counter Height

	Product	Assemb. Width	Assemb. Depth	Assemb. Height	Assemb. Weight Lbs.	Carton # of Boxes	Carton Width	Carton Depth	Carton Height	Carton* Weight Lbs.	Table Top
	TVCCH Counter Height Slat Chair *Seat Height 24.75"*	18.5"	21.5"	40.75"	13.5	1	23"	43"	20"	22	
	TVCCHS Counter Height Sling Chair *Seat Height 24.75"*	18.5"	21.5"	40.75"	8	1	23"	43"	20"	17	
	TV39CT Counter Height 39" Table	40"	40"	34"	44.5 Tekwood 88.5 Lite-Core	2	43" 43" 9"	43" 44" 36"	5" 7" 3"	46 Tekwood 102 Lite-Core 9	N V H L
	TV72CT Counter Height 72" Table	72.5"	28"	35.75"	64 Tekwood 117 Lite-Core	2	31" 31" 33"	75" 75" 37"	6" 6" 6"	76 Tekwood 132 Lite-Core 17	N V H L

For Quick Ship or Extended Lead Time SKU status, please call 877-866-3331 or email sales@oxfordgarden.com.

MATERIALS

Powder-coated aluminum is durable and lightweight. Its rustproof nature and resistance to chipping or pealing ensures furniture will remain beautiful over its lifetime. Composite sling is a mesh fabric woven using PVC coated polyester. Durable and elastic, this outdoor fabric provides a comfortable seat that resists weathering. Tekwood is a wood-alternative developed from polystyrene providing the look of wood without the weathering process. All materials are ideally suited to the outdoor environment and provide commercial grade quality.

FRAME

FLINT F
POWDER-COATED ALUMINUM

TABLE TOP & SLAT FINISHES

NATURAL N
TEKWOOD

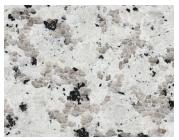

ASH H
LITE-CORE

VINTAGE V
TEKWOOD

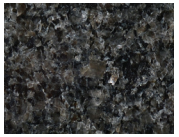

CHARCOAL L
LITE-CORE

COMPOSITE SLING OPTIONS

NATURAL C

BLACK B

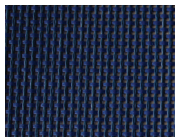

INK PEN T101

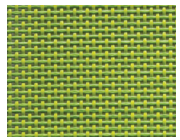

GO GREEN T102

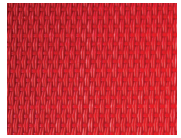

RED T105

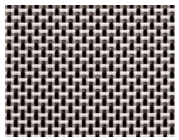

TITANIUM T109

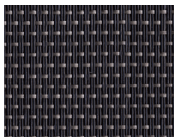

NINJA T106

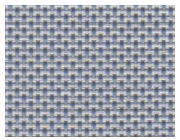

SLATE T110

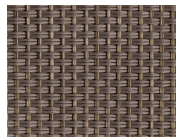

COCOA T104

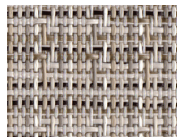

BELLOWS T111

OXFORD GARDEN®

TRAVIRA Modular Valet System

	Product	Assemb. Width	Assemb. Depth	Assemb. Height	Assemb. Weight Lbs.	Carton # of Boxes	Carton Width	Carton Depth	Carton Height	Carton Weight Lbs.	Slat Materials
	TVVLBRD Base Receptacle	21.25”	21.25”	42.25”	68	3	24” 20” 21”	42” 29” 37”	8” 3” 21”	57 12 9	N V
	TVVLBS Base Shelves	21.25”	21.25”	42.25”	59	3	24” 19” 19”	42” 21” 21”	8” 2” 2”	57 8 8	N V
	TVVLHS Hutch	21.25”	21.25”	30.5”	44	2	24” 19”	31” 21”	9” 2”	45 8	N V
	TVVLBST Host Stand Base w/ Topper	21.25”	21.25”	49.5”	68.8	4	24” 19” 19” 18”	42” 21” 21” 23”	8” 2” 2” 8”	57 8 8 11	N V

For Quick Ship or Extended Lead Time SKU status, please call 877-866-3331 or email sales@oxfordgarden.com.

MATERIALS

Powder-coated aluminum is durable and lightweight. Its rustproof nature ensures furniture will remain beautiful over its lifetime. Tekwood is a wood-alternative developed from polystyrene providing the look of wood without the weathering process. Both materials are ideally suited to the outdoor environment and provide commercial-grade quality.

FRAME

FLINT F
POWDER-COATED ALUMINUM

SLAT FINISHES

NATURAL N
TEKWOOD

VINTAGE V
TEKWOOD

OXFORD GARDEN®

TRAVIRA Modular Lounge Seating

	Product	Assemb. Width	Assemb. Depth	Assemb. Height	Assemb. Weight Lbs.	Carton # of Boxes	Carton Width	Carton Depth	Carton Height	Carton Weight Lbs.
	TVLSR Modular Loveseat Right *Seat Height 18"*	61.5"	32"	34.5"	49	1	34"	62"	37"	72
	TVLSL Modular Loveseat Left *Seat Height 18"*	61.5"	32"	34.5"	49	1	34"	62	37"	72
	TVCS Modular Side Chair *Seat Height 18"*	29.5"	32"	34.5"	25	1	32"	34"	37"	41
	TVCN Modular Corner *Seat Height 18"*	32"	32"	34.5"	30	1	34"	34"	37"	52
	TVOT Modular Ottoman *Seat Height 18"*	29.5"	26.5"	18"	15	1	30"	32"	16"	27

Cushions also available in custom fabric or Customer's Own Material. Pricing, minimum order quanities, and lead times will vary; please call for more information.

Both seat cushion and back have hook and loop tabs to secure them to the frame.

For Quick Ship or Extended Lead Time SKU status, please call 877-866-3331 or email sales@oxfordgarden.com.

MATERIALS

Powder-coated aluminum is durable and lightweight. Its rustproof nature ensures furniture will remain beautiful over its lifetime. Tekwood is a wood-alternative developed from polystyrene providing the look of wood without the weathering process. Solution-dyed polyester fabric is an economical option available on Quick Ship cushions with the look and feel of cotton but the strength, weather, and sun resistance of polyester. All materials are ideally suited to the outdoor environment and provide commercial-grade quality.

FRAME

FLINT F
POWDER-COATED ALUMINUM

ARM CAP FINISHES

NATURAL N
TEKWOOD

VINTAGE V
TEKWOOD

QUICK SHIP CUSHION FABRICS

EGGSHELL WHITE EW
SOLUTION-DYED POLYESTER

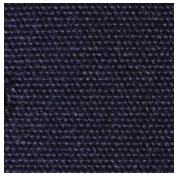

MIDNIGHT BLUE MB
SOLUTION-DYED POLYESTER

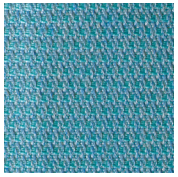

ICE BLUE IB
SOLUTION-DYED POLYESTER

JET BLACK JT
SOLUTION-DYED POLYESTER

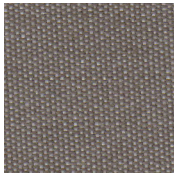

STONE ST
SOLUTION-DYED POLYESTER

OXFORD GARDEN®

TRAVIRA Lounge Seating

	Product	Assemb. Width	Assemb. Depth	Assemb. Height	Assemb. Weight Lbs.	Carton # of Boxes	Carton Width	Carton Depth	Carton Height	Carton Weight Lbs.
	TVLS Loveseat *Seat Height 18"*	61.5"	32"	34.5"	49	1	34"	62"	37"	74
	TVCC Club Chair *Seat Height 18"*	33.5"	32"	34.5"	30	1	33"	35"	37"	47

Cushions also available in custom fabric or Customer's Own Material. Pricing, minimum order quanities, and lead times will vary; please call for more information.

Both seat cushion and back have hook and loop tabs to secure them to the frame.

For Quick Ship or Extended Lead Time SKU status, please call 877-866-3331 or email sales@oxfordgarden.com.

MATERIALS

Powder-coated aluminum is durable and lightweight. Its rustproof nature ensures furniture will remain beautiful over its lifetime. Tekwood is a wood-alternative developed from polystyrene providing the look of wood without the weathering process. Solution-dyed polyester fabric is an economical option available on Quick Ship cushions with the look and feel of cotton but the strength, weather, and sun resistance of polyester. All materials are ideally suited to the outdoor environment and provide commercial-grade quality.

FRAME

FLINT F
POWDER-COATED ALUMINUM

ARM CAP FINISHES

NATURAL N
TEKWOOD

VINTAGE V
TEKWOOD

QUICK SHIP CUSHION FABRICS

EGGSHELL WHITE EW
SOLUTION-DYED POLYESTER

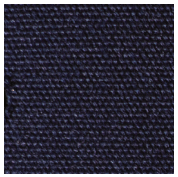

MIDNIGHT BLUE MB
SOLUTION-DYED POLYESTER

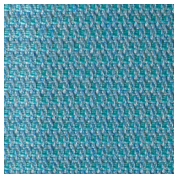

ICE BLUE IB
SOLUTION-DYED POLYESTER

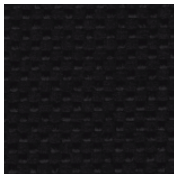

JET BLACK JT
SOLUTION-DYED POLYESTER

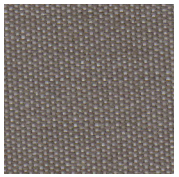

STONE ST
SOLUTION-DYED POLYESTER

TRAVIRA Occasional Tables

	Product	Assemb. Width	Assemb. Depth	Assemb. Height	Assemb.* Weight Lbs.	Carton # of Boxes	Carton Width	Carton Depth	Carton Height	Carton* Weight Lbs.	Table Top
	TVET End Table	18”	18”	18”	11 Tekwood 19 Lite-Core	1	21” 21”	22” 22”	4” 6”	12 Tekwood 26 Lite-Core	N V H L
	TVTA Coffee Table	42”	28”	20”	30 Tekwood 69 Lite-Core	1	30” 31”	44” 45”	4” 6”	36 Tekwood 75 Lite-Core	N V H L
	TVECT C-Table	12.5”	20”	24”	8.5	1	23”	26”	14”	13	N V

For Quick Ship or Extended Lead Time SKU status, please call 877-866-3331 or email sales@oxfordgarden.com.

MATERIALS

Powder-coated aluminum is durable and lightweight. Its rustproof nature and resistance to chipping or pealing ensures furniture will remain beautiful over its lifetime. Tekwood is a wood-alternative developed from polystyrene providing the look of wood without the weathering process. Lite-Core is an engineered panel of durabile natural granite with an aluminum honeycomb core resulting in a beautiful surface that is durable and lighter in weight than soild stone. All materials are ideally suited to the outdoor environment and provide commercial-grade quality.

FRAME

FLINT F
POWDER-COATED
ALUMINUM

TABLE TOP FINISHES

NATURAL N
TEKWOOD

VINTAGE V
TEKWOOD

ASH H
LITE-CORE

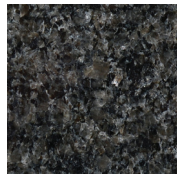

CHARCOAL L
LITE-CORE